

Nottingham Features

- Elegant front entry door with sidelites and transom entry
- Spacious foyer entrance with columns and view of family room fireplace
- Luxury master bath that includes whirlpool tub and tiled shower, floor and tub area
- Large gourmet kitchen with snack bar and built-in corner shelves
- Cathedral ceiling in family room and master bedroom
- Privacy design separates master bedroom suite from other bedrooms
- Engaged columns into master bedroom
- Built-in bookshelves in family room below half wall
- Family room includes two skylights
- Generous covered front porch

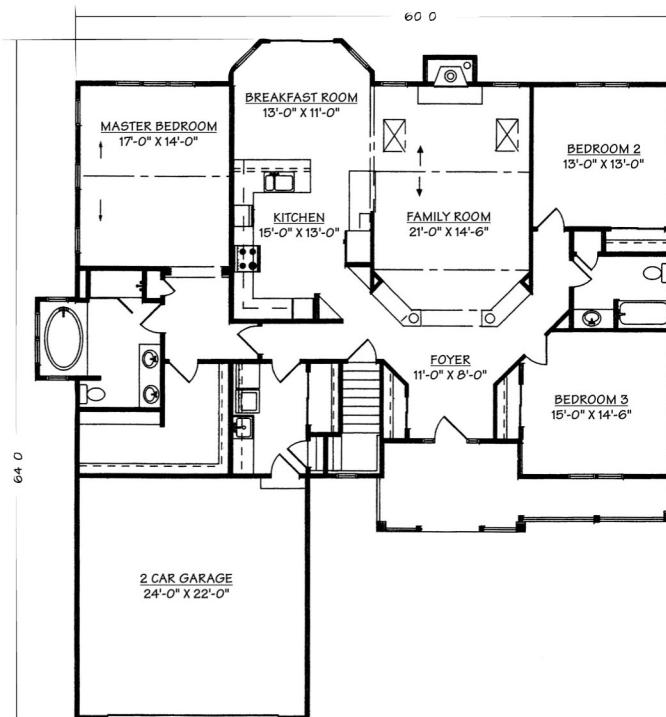

Standard Nottingham Options

- Side or front loaded three car garage
- Open staircase to finished basement
- Finished basement
- Exposed basement if lot allows
- Sliding door in master bedroom to exterior
- 9'-0" foundation



Elevation B